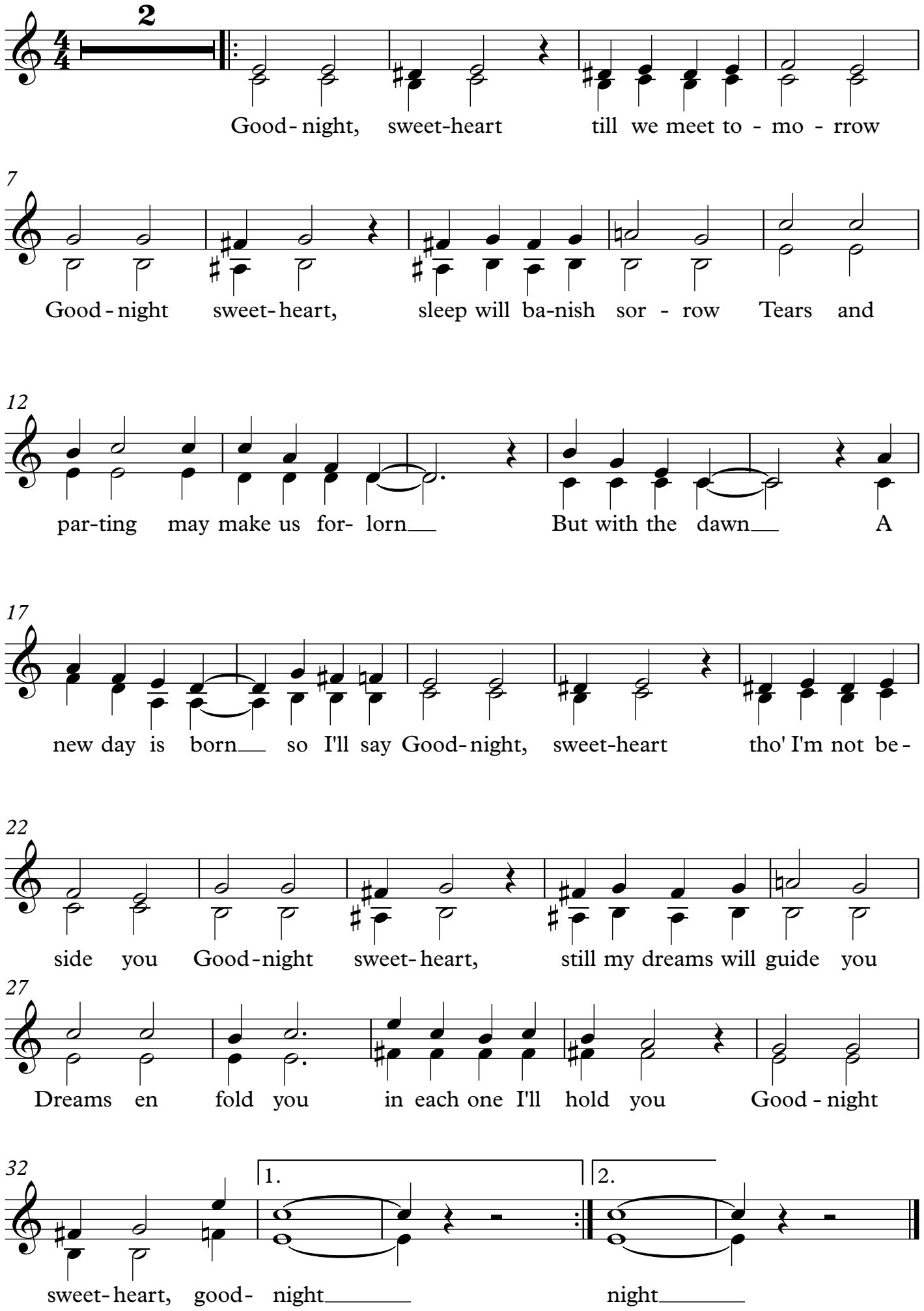Goodnight Sweetheart (Ray Noble)